VISIT…

LANZAROTE Caliente.COM

LAST NIGHT

Words and Music by
JUSTIN TIMBERLAKE, CHAD HUGO
and PHARRELL WILLIAMS

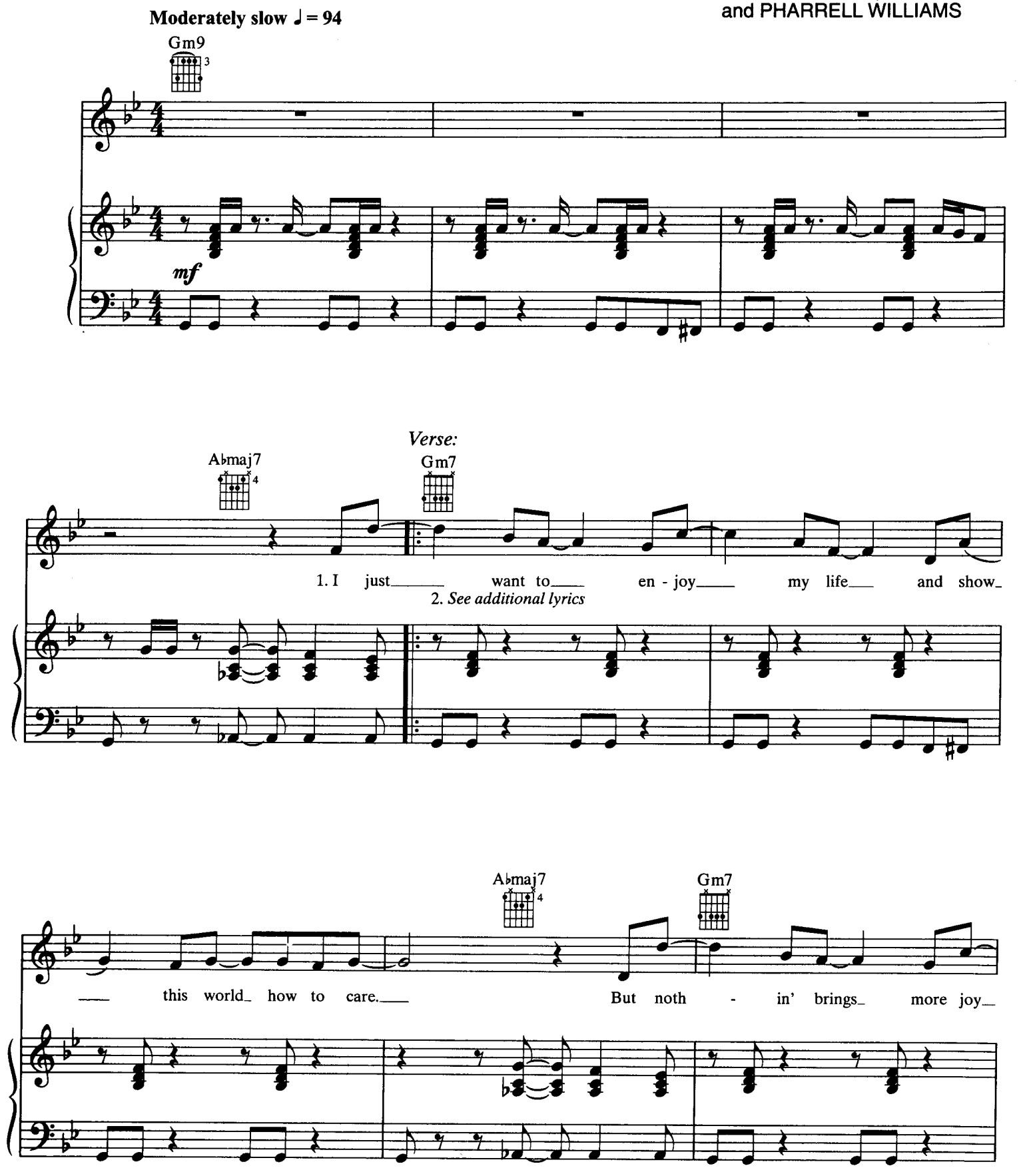

© 2002 Tennman Tunes, EMI April Music Inc., Chase Chad Music,
EMI Blackwood Music Inc., Waters of Nazareth Publishing
All Rights on behalf of Tennman Tunes Administered by Zomba Enterprises Inc.
All Rights Reserved

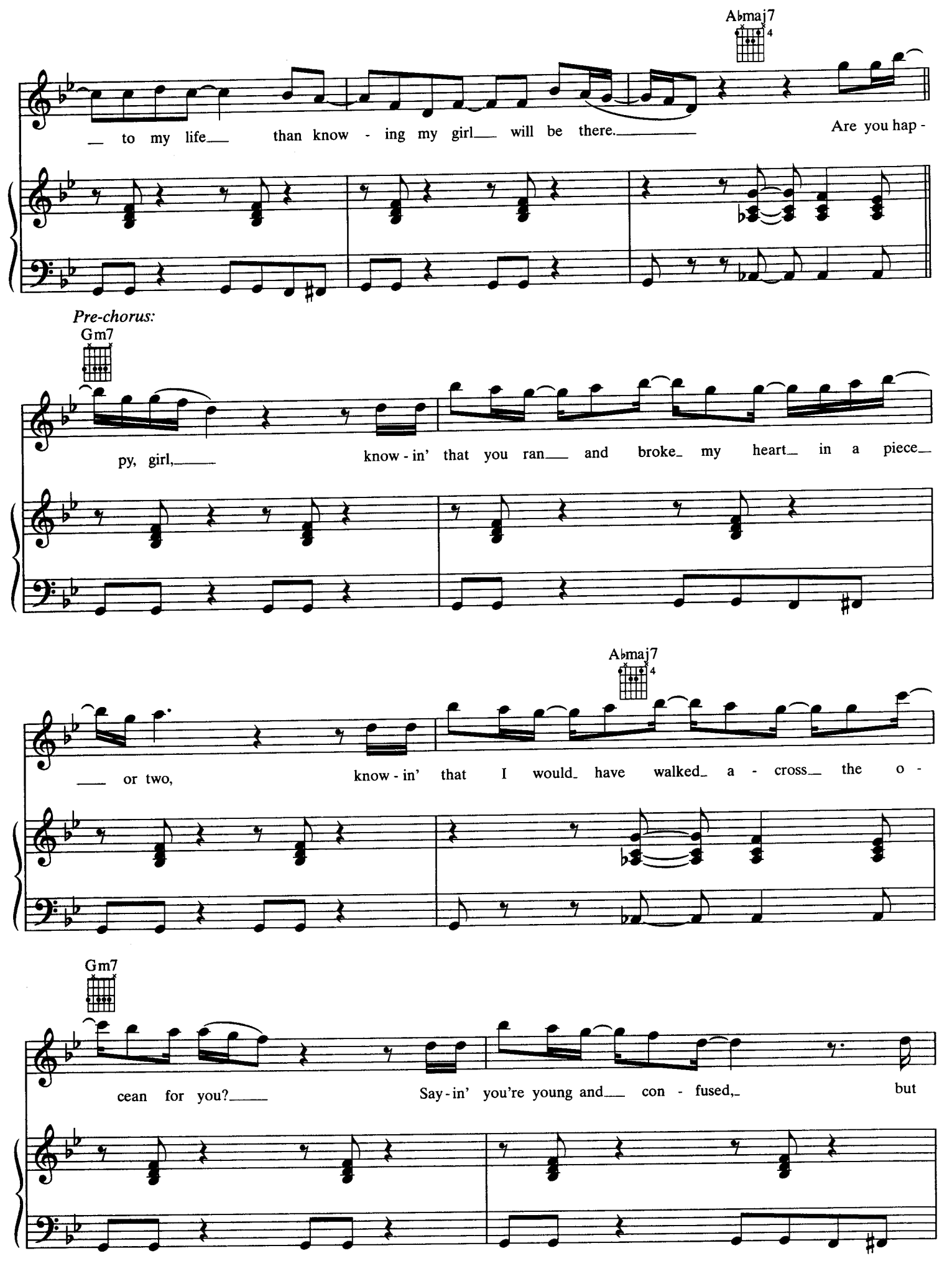
A♭maj7
4
to my life than know - ing my girl will be there.
Are you hap -
Pre-chorus:
Gm7
py, girl, know - in' that you ran and broke my heart in a piece
A♭maj7
4
or two, know - in' that I would have walked a - cross the o -
Gm7
cean for you? Say - in' you're young and con - fused, but

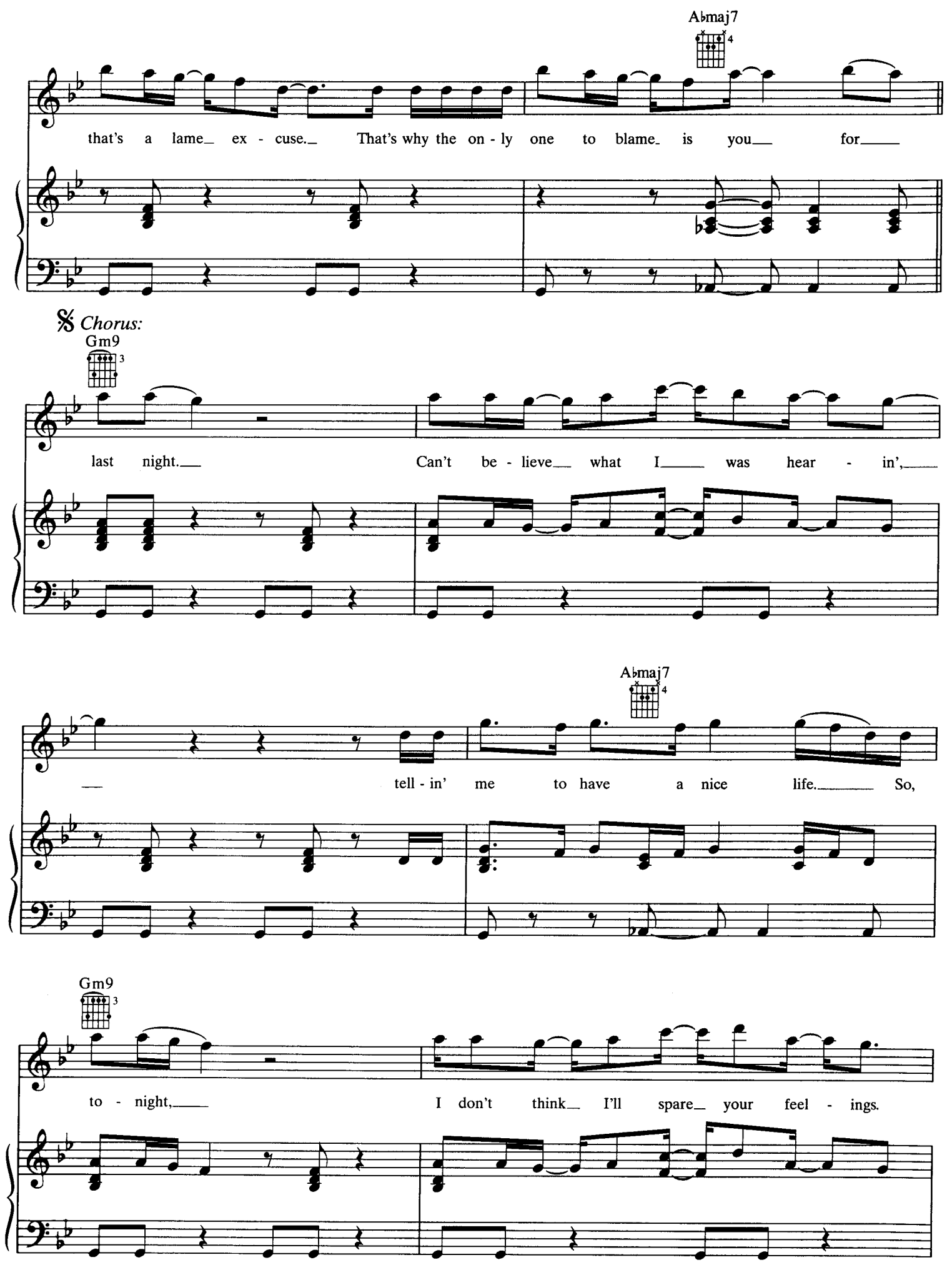
A♭maj7
that's a lame ex - cuse. That's why the on - ly one to blame is you for
𝄋 Chorus:
Gm9
last night. Can't be - lieve what I was hear - in',
A♭maj7
tell - in' me to have a nice life. So,
Gm9
to - night, I don't think I'll spare your feel - ings.

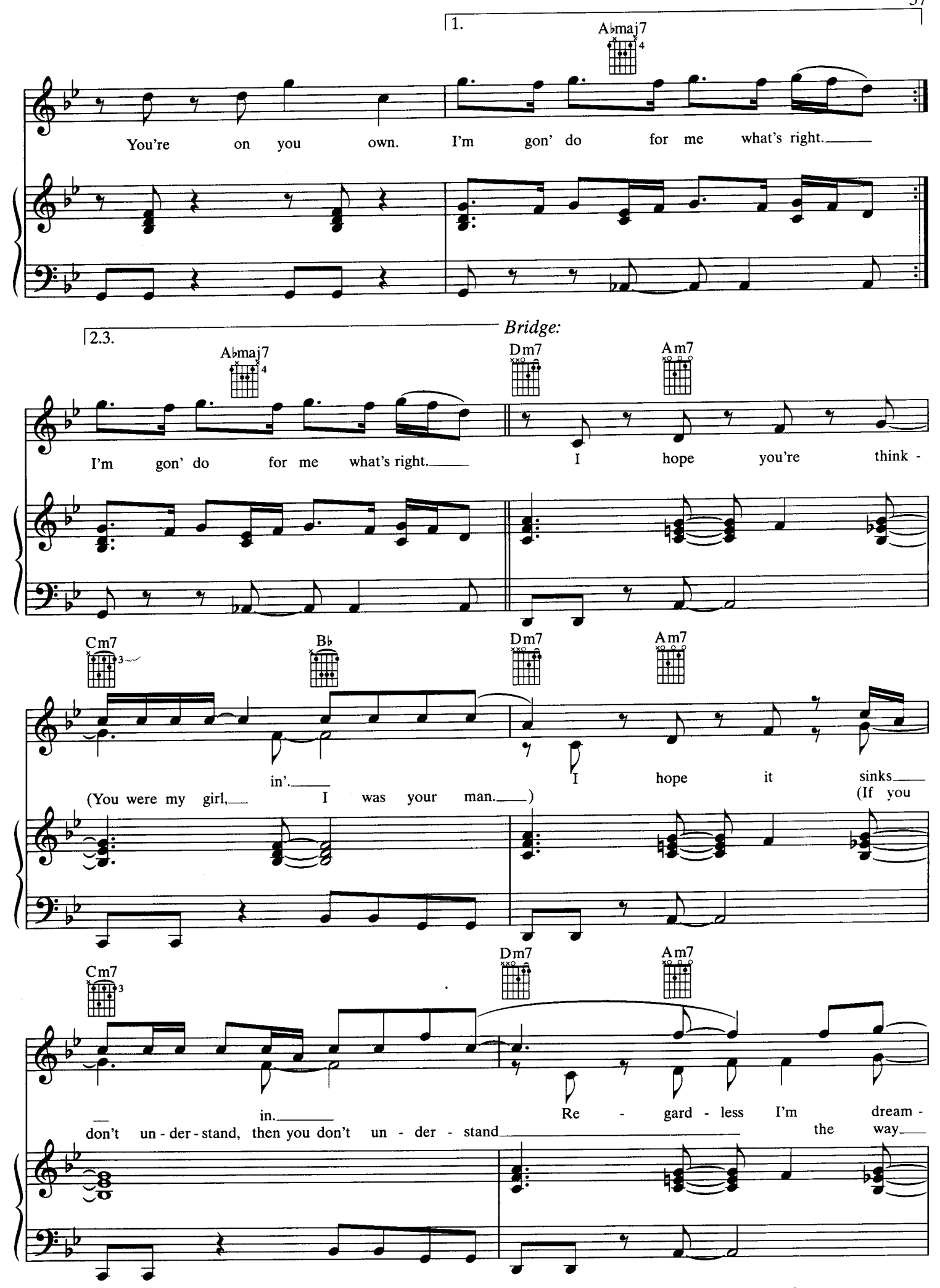
1.
A♭maj7
You're on you own. I'm gon' do for me what's right.
2.3.
Bridge:
A♭maj7
Dm7
Am7
I'm gon' do for me what's right. I hope you're think -
Cm7
B♭
Dm7
Am7
in'. I hope it sinks
(You were my girl, I was your man.) (If you
Cm7
Dm7
Am7
in. Re - gard - less I'm dream -
don't un - der - stand, then you don't un - der - stand the way

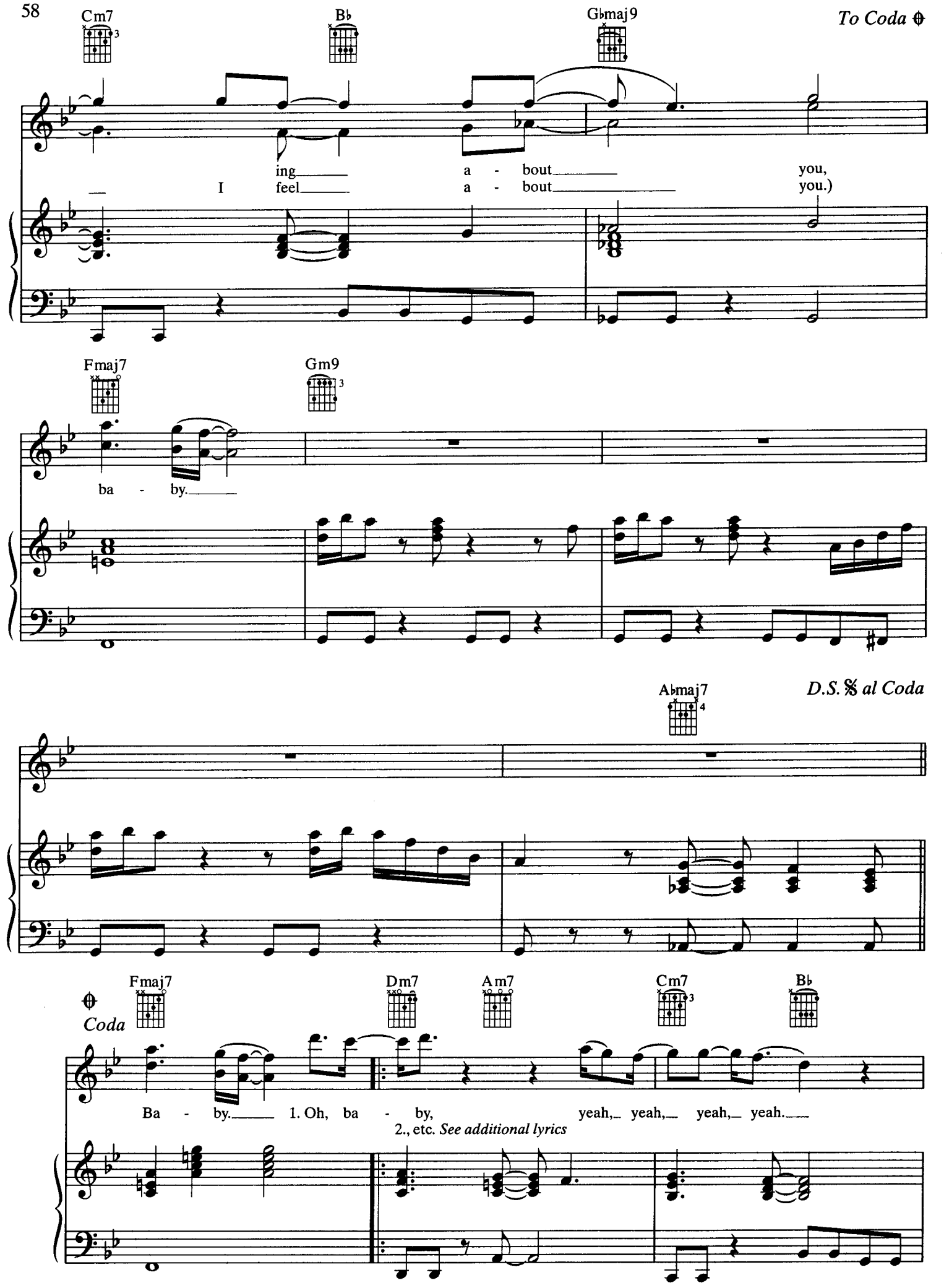
Cm7
B♭
G♭maj9
To Coda
ing a - bout you,
I feel a - bout you.)
Fmaj7
Gm9
ba - by.
A♭maj7
D.S. al Coda
Coda
Fmaj7
Dm7
Am7
Cm7
B♭
Ba - by. 1. Oh, ba - by, yeah, yeah, yeah, yeah.
2., etc. See additional lyrics

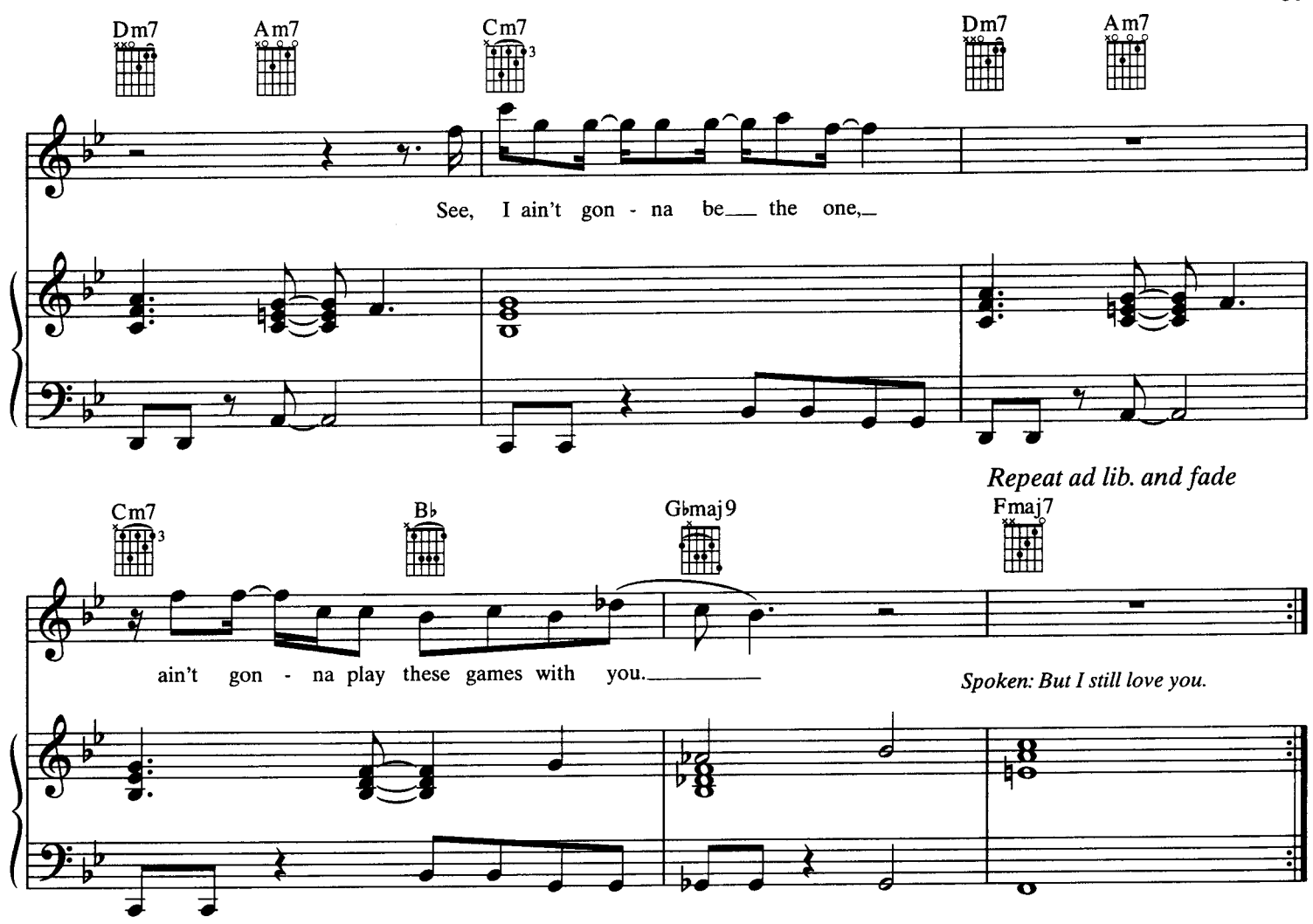

Verse 2:
In your eyes I see a second chance.
Maybe I should take another glance,
But for now I wash my hands
'Cause I love you, baby, love you, baby.
Pharrell say don't do it the same,
But I say I ain't playin' mind games.
But for you, my soul still remains,
'Cause I love you, baby, love you, baby.
(To Pre-chorus:)

Lyrics for last section:
Remember, girl, when I was your man,
And nothing gonna take that away?
See, I remember in December
We were walkin', holdin' hands
And I was your man.
(Spoken:) Can't we just get back to that…baby?